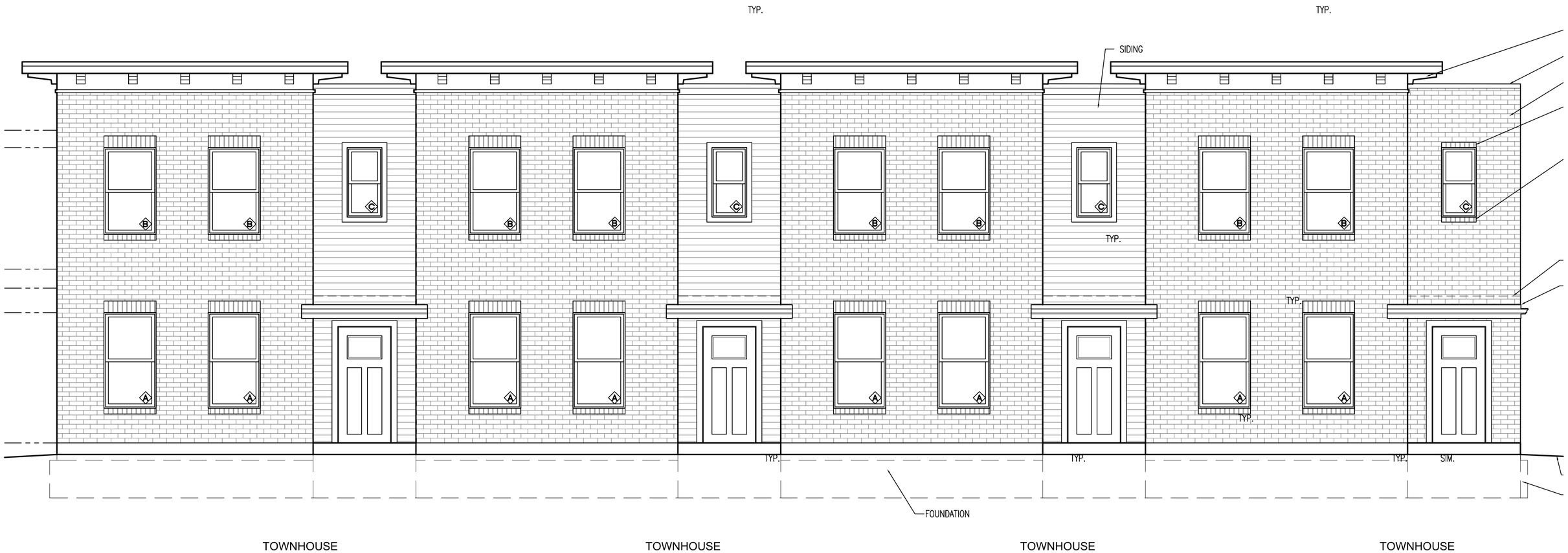

BUILDING 1 & 4 - FRONT ELEVATION

1/4" = 1'-0"

BUILDING 1 & 4 - REAR ELEVATION

1/4" = 1'-0"

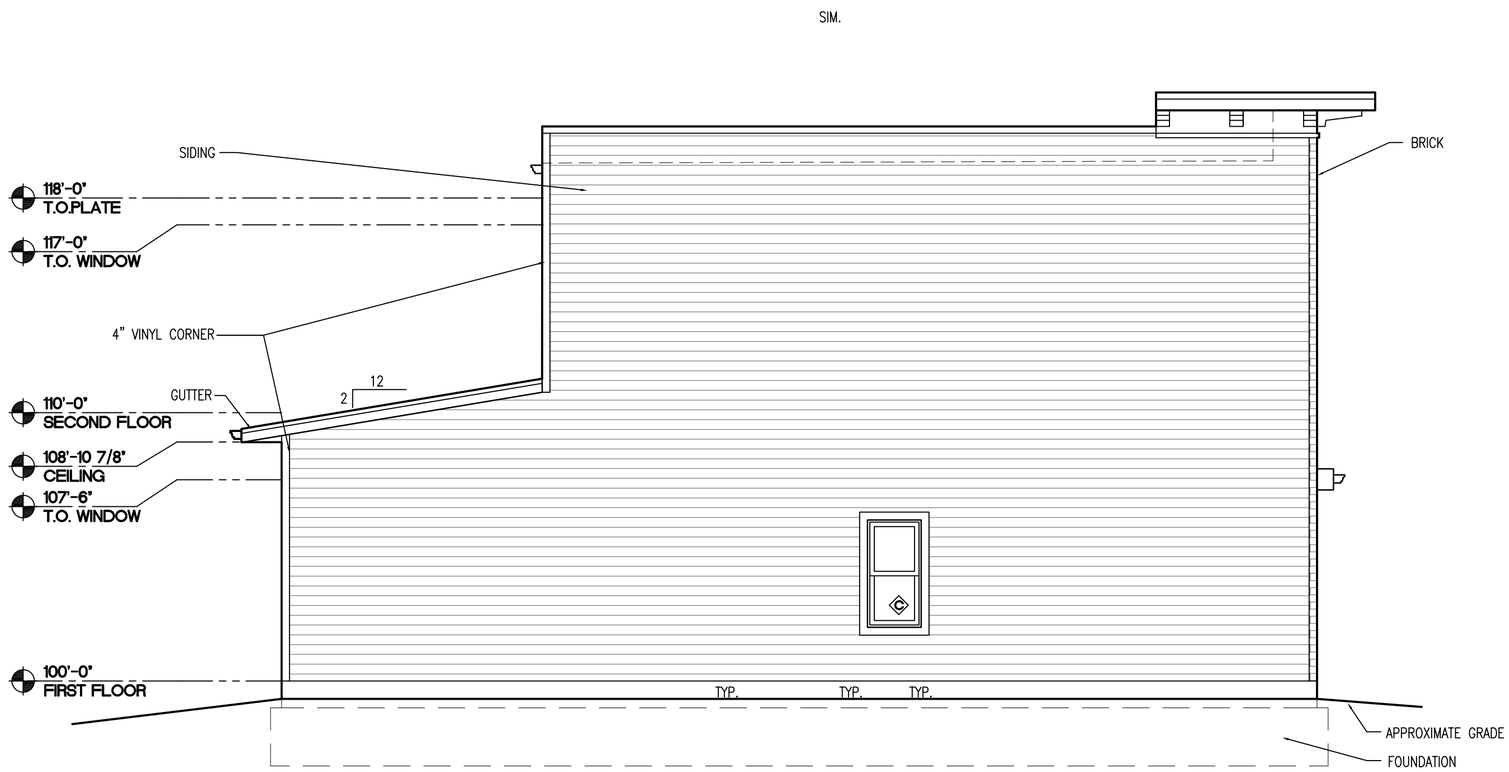

2 BUILDING 1 & 4 - LEFT SIDE ELEVATION

A5.2 SCALE: 1/4" = 1'-0"

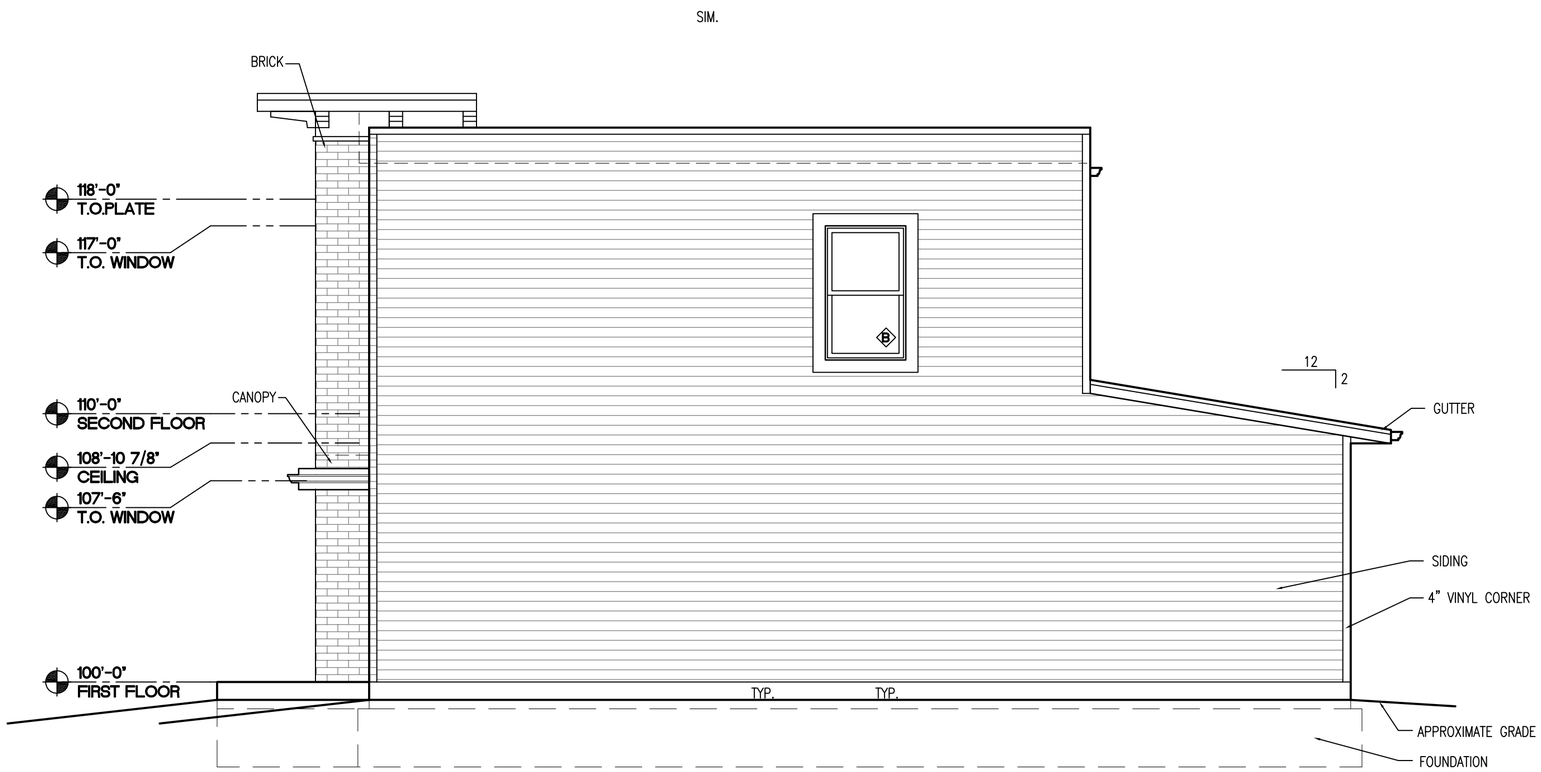

1 BUILDING 1 & 4 - RIGHT SIDE ELEVATION

A5.2 SCALE: 1/4" = 1'-0"

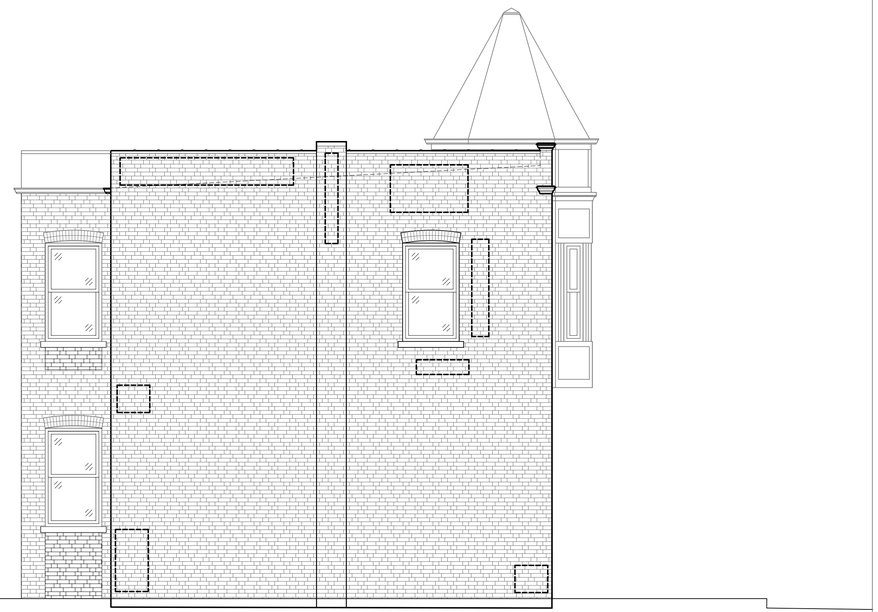

2 BUILDING 2 WEST ELEVATION

A5.2 SCALE: 1/4" = 1'-0"

1 BUILDING 2 EAST ELEVTION

A5.2 SCALE: 1/4" = 1'-0"

2 A5.3 BUILDING 2 NORTH ELEVATION

SCALE: 1/4" = 1'-0"

1 A5.3 BUILDING 2 SOUTH ELEVATION

SCALE: 1/4" = 1'-0"

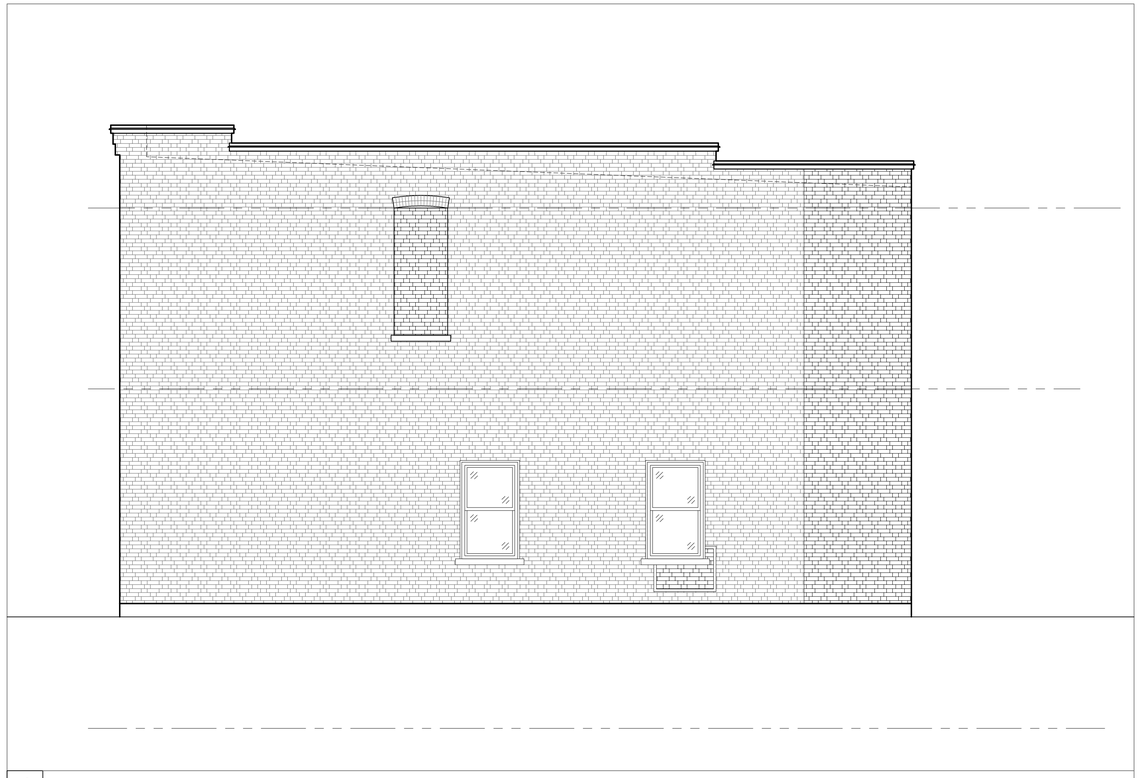

4 A5.1 BUILDING 3 WEST ELEVATION
SCALE: 1/4" = 1'-0"

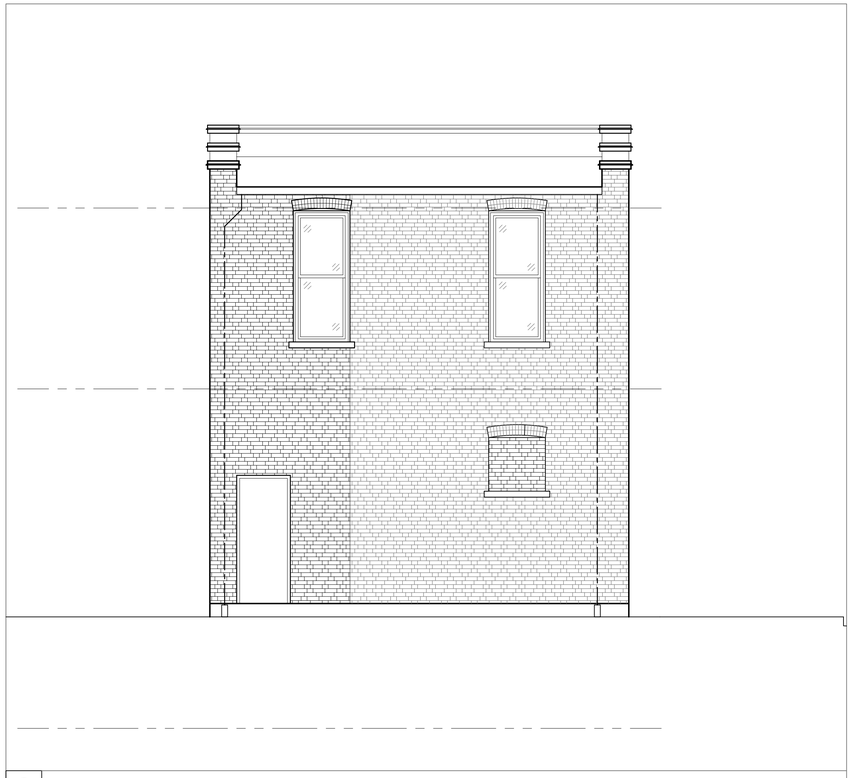

2 A5.1 BUILDING 3 SOUTH ELEVATION
SCALE: 1/4" = 1'-0"

3 A5.1 BUILDING 3 EAST ELEVATION
SCALE: 1/4" = 1'-0"

1 A5.1 BUILDING 3 NORTHELEVATION
SCALE: 1/4" = 1'-0"

2 A5.4 BUILDING 5 SOUTH ELEVATION

SCALE: 1/4" = 1'-0"

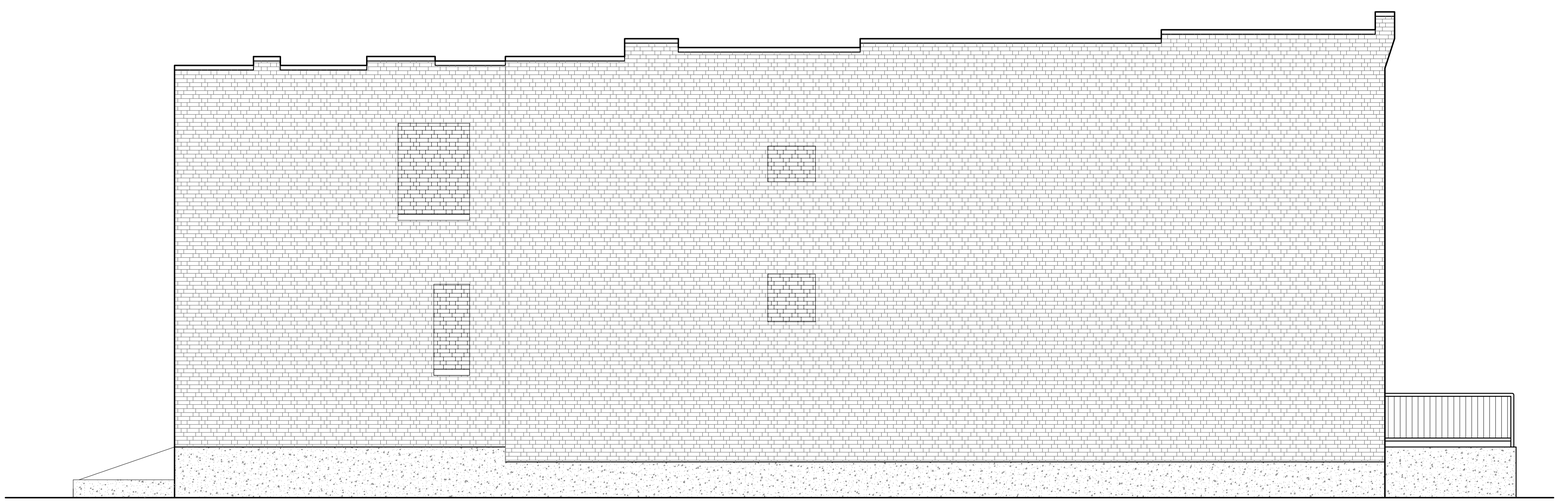

1 A5.4 BUILDING 5 NORTH ELEVATION

SCALE: 1/4" = 1'-0"

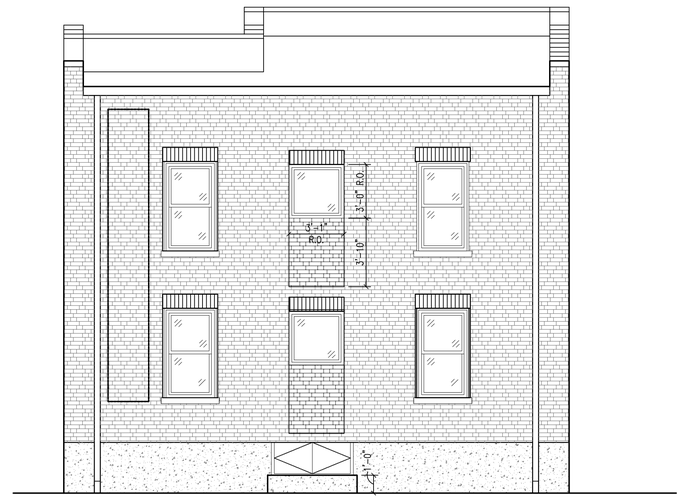

2 BUILDING 5 EAST ELEVATION

A5.5 SCALE: 1/4" = 1'-0"

1 BUILDING 5 WEST ELEVATION

A5.5 SCALE: 1/4" = 1'-0"

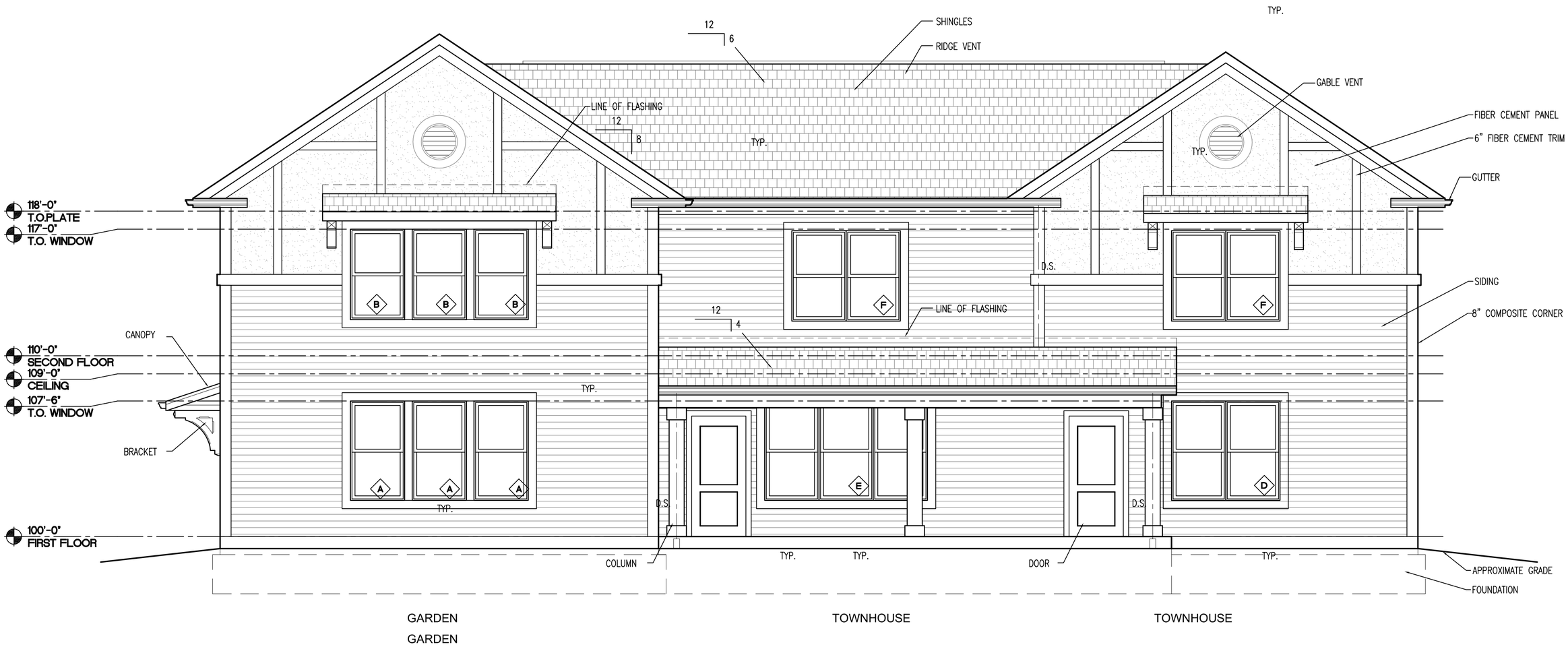

1 BUILDING 6 - FRONT ELEVATION

A5.3 SCALE: 1/4" = 1'-0"

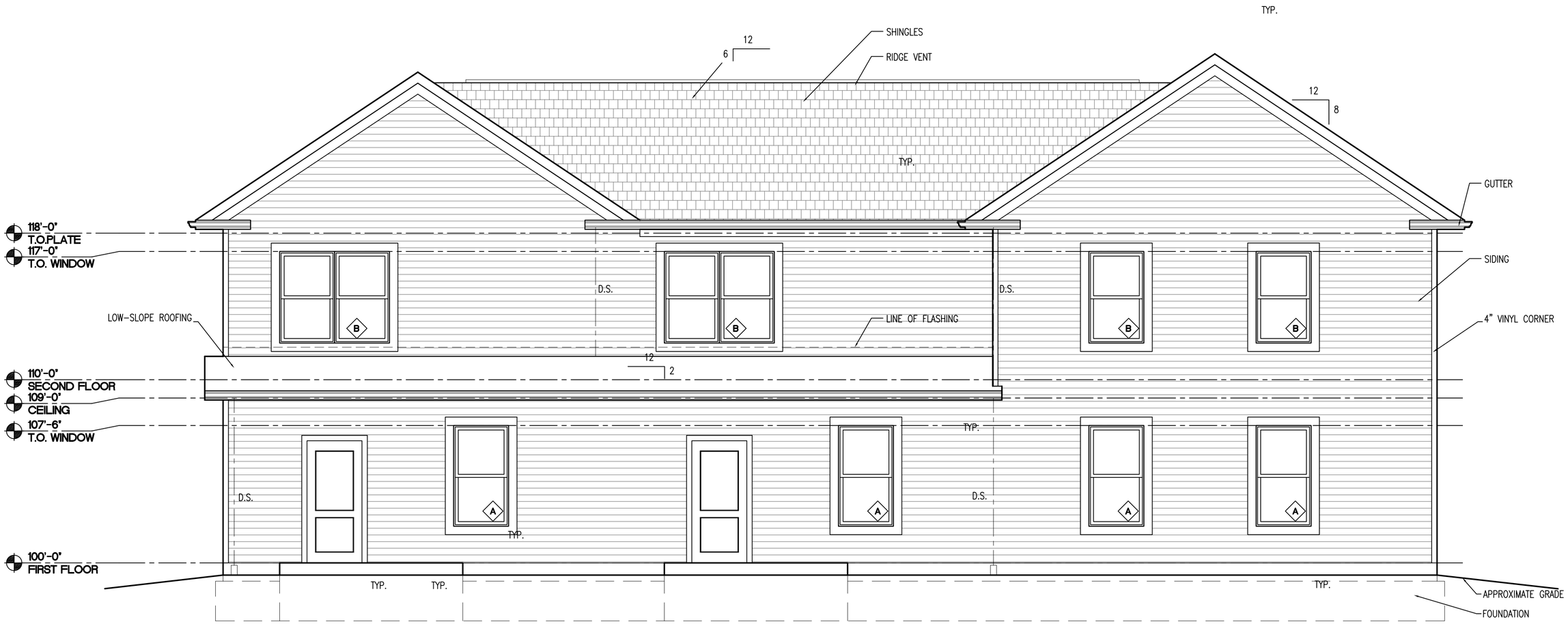

2 BUILDING 6 - REAR ELEVATION

A5.3 SCALE: 1/4" = 1'-0"

1 BUILDING 6 - LEFT SIDE ELEVATION

A5.4 SCALE: 1/4" = 1'-0"

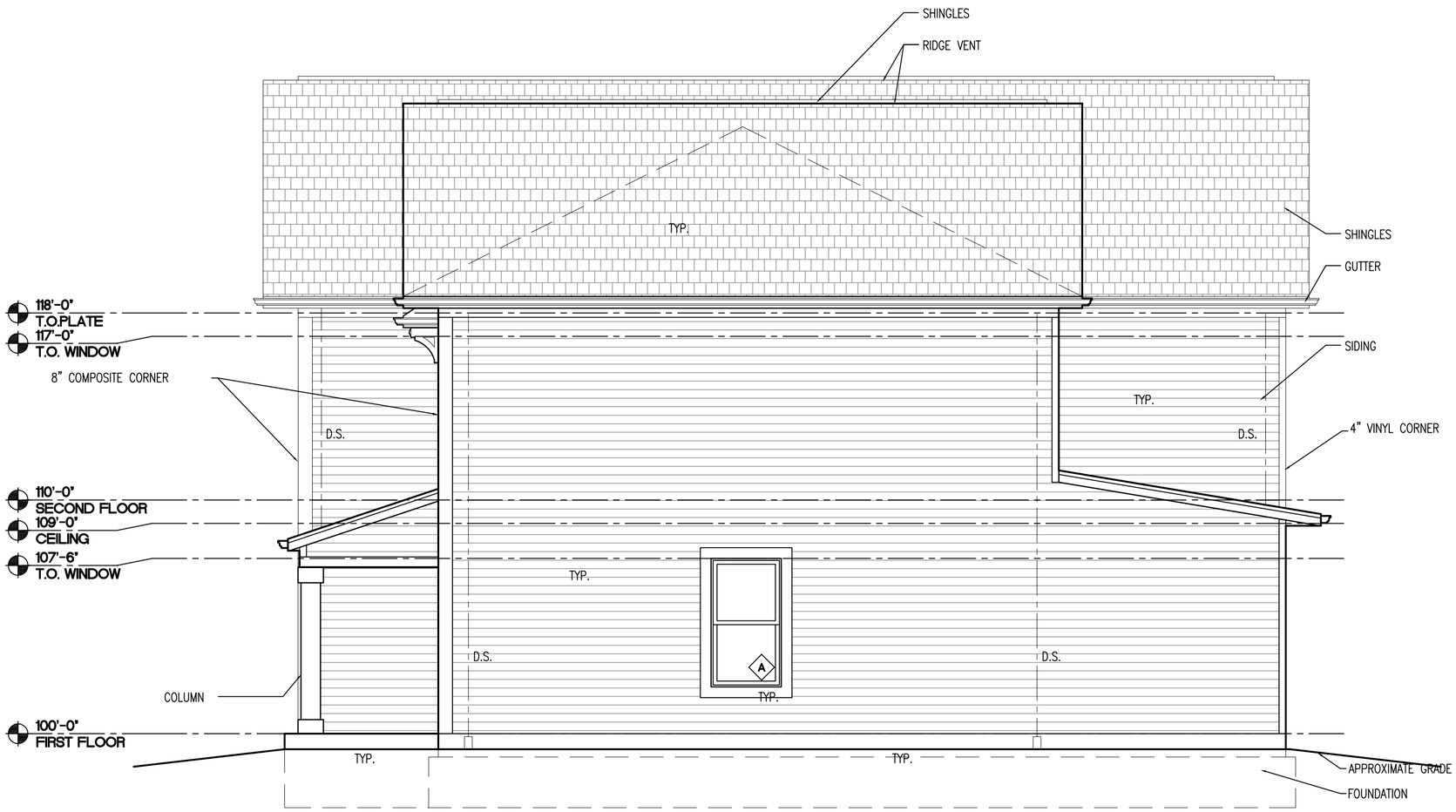

2 BUILDING 6 - RIGHT SIDE ELEVATION

A5.4 SCALE: 1/4" = 1'-0"

1 BUILDING 7 & 8 - FRONT ELEVATION

A5.5 SCALE: 1/4" = 1'-0"

2 BUILDING 7 & 8 - REAR ELEVATION

A5.5 SCALE: 1/4" = 1'-0"

2 BUILDING 7 & 8 - REAR ELEVATION

A5.5 SCALE: 1/4" = 1'-0"

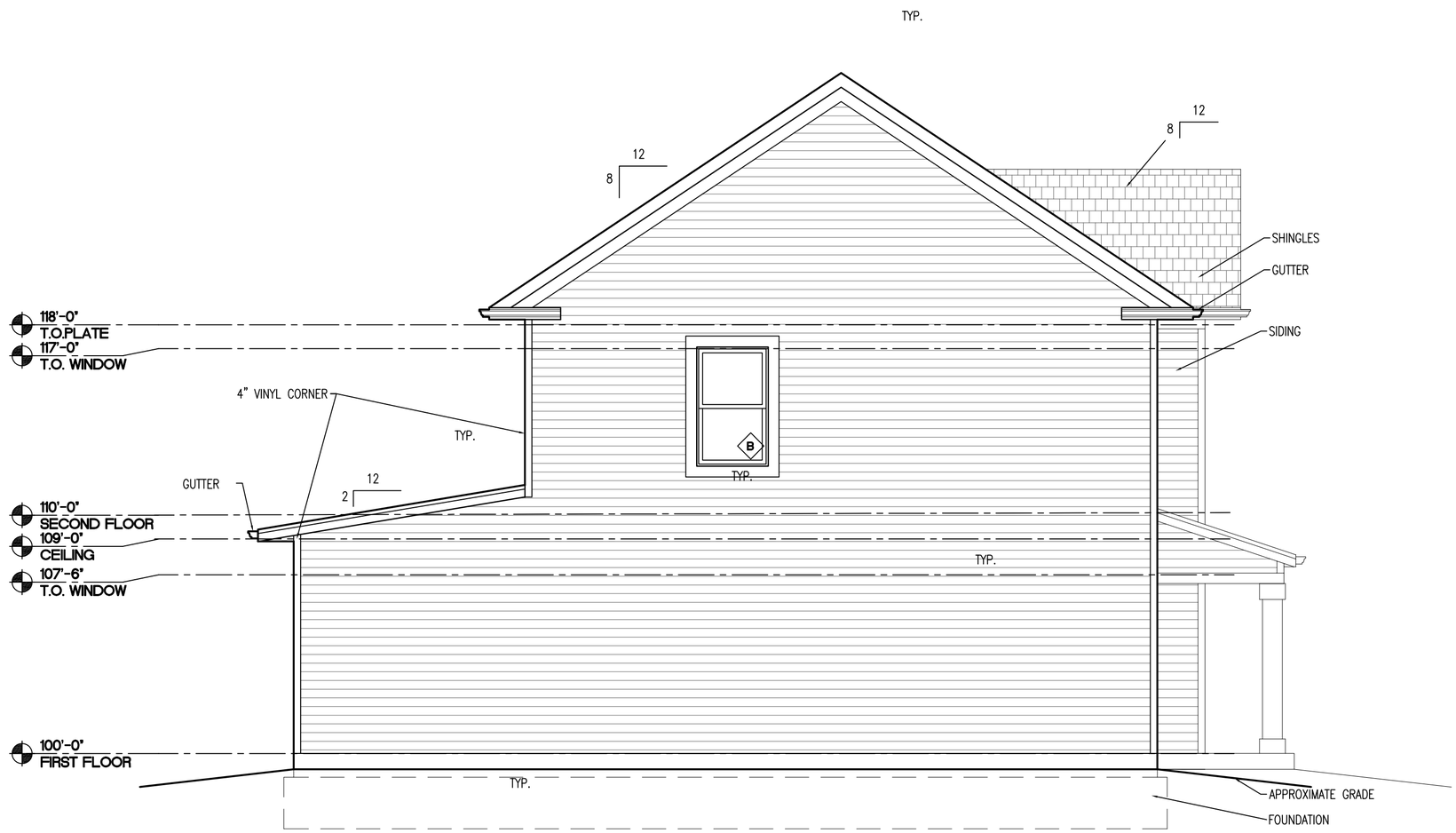

1 BUILDING 7 & 8 - LEFT SIDE ELEVATION

A5.6 SCALE: 1/4" = 1'-0"

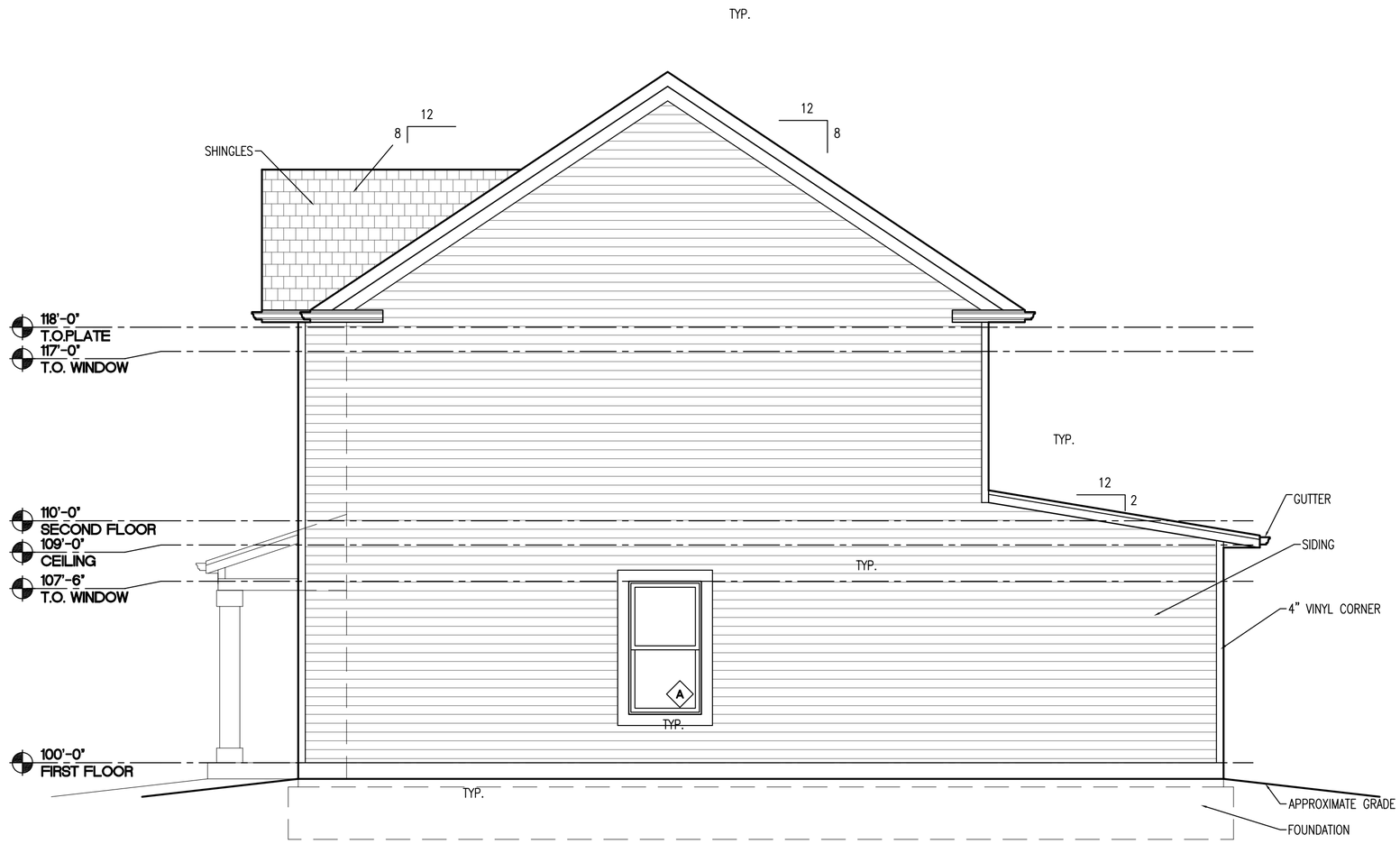

2 BUILDING 7 & 8 - RIGHT SIDE ELEVATION

A5.6 SCALE: 1/4" = 1'-0"

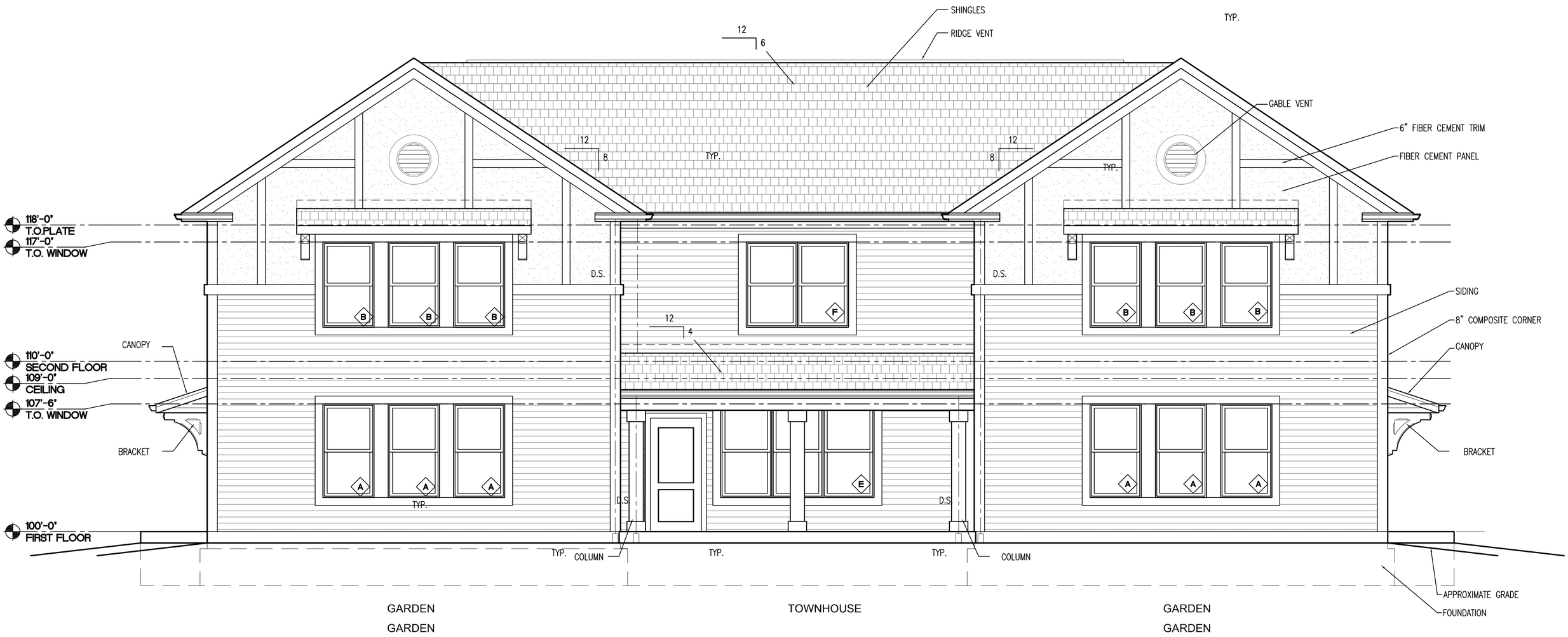

1 BUILDING 9 & 12 - FRONT ELEVATION

A5.7 SCALE: 1/4" = 1'-0"

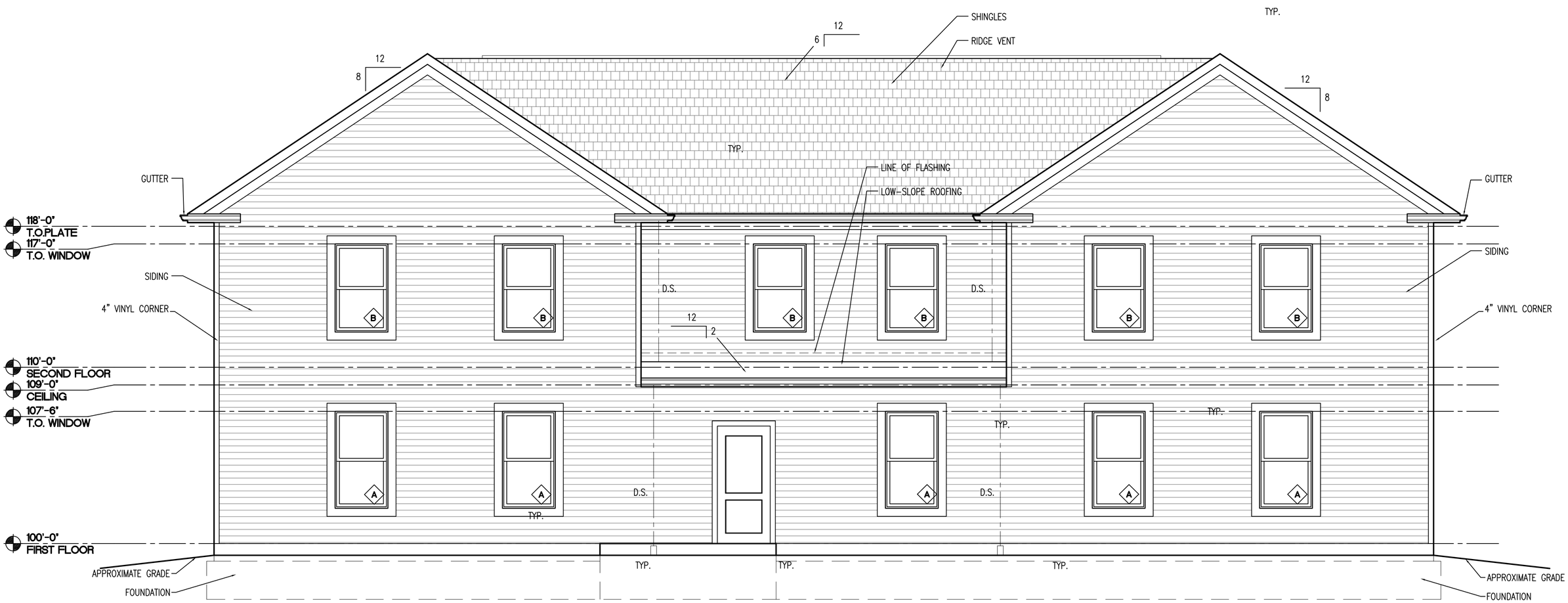

2 BUILDING 9 & 12 - REAR ELEVATION

A5.7 SCALE: 1/4" = 1'-0"

2 BUILDING 9 & 12 - RIGHT ELEVATION

A5.8 SCALE: 1/4" = 1'-0"

1 BUILDING 9 & 12 - LEFT ELEVATION

A5.8 SCALE: 1/4" = 1'-0"

BUILDING 10 & 11- FRONT ELEVATION

1/4" = 1'-0"

BUILDING 10 & 11 - REAR ELEVATION

1/4" = 1'-0"

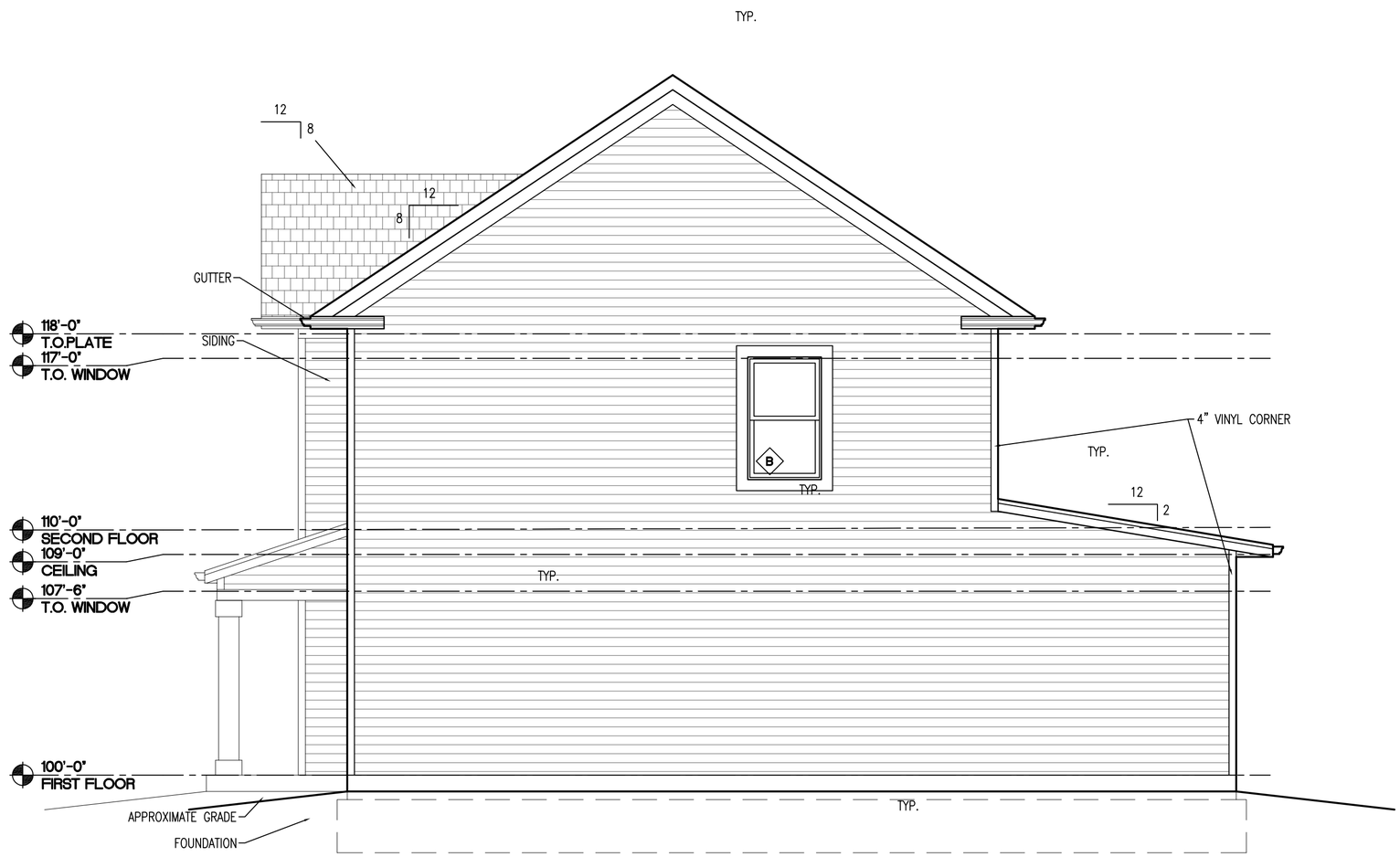

1 BUILDING 10 & 11 - LEFT SIDE ELEVATION

A5.10 SCALE: 1/4" = 1'-0"

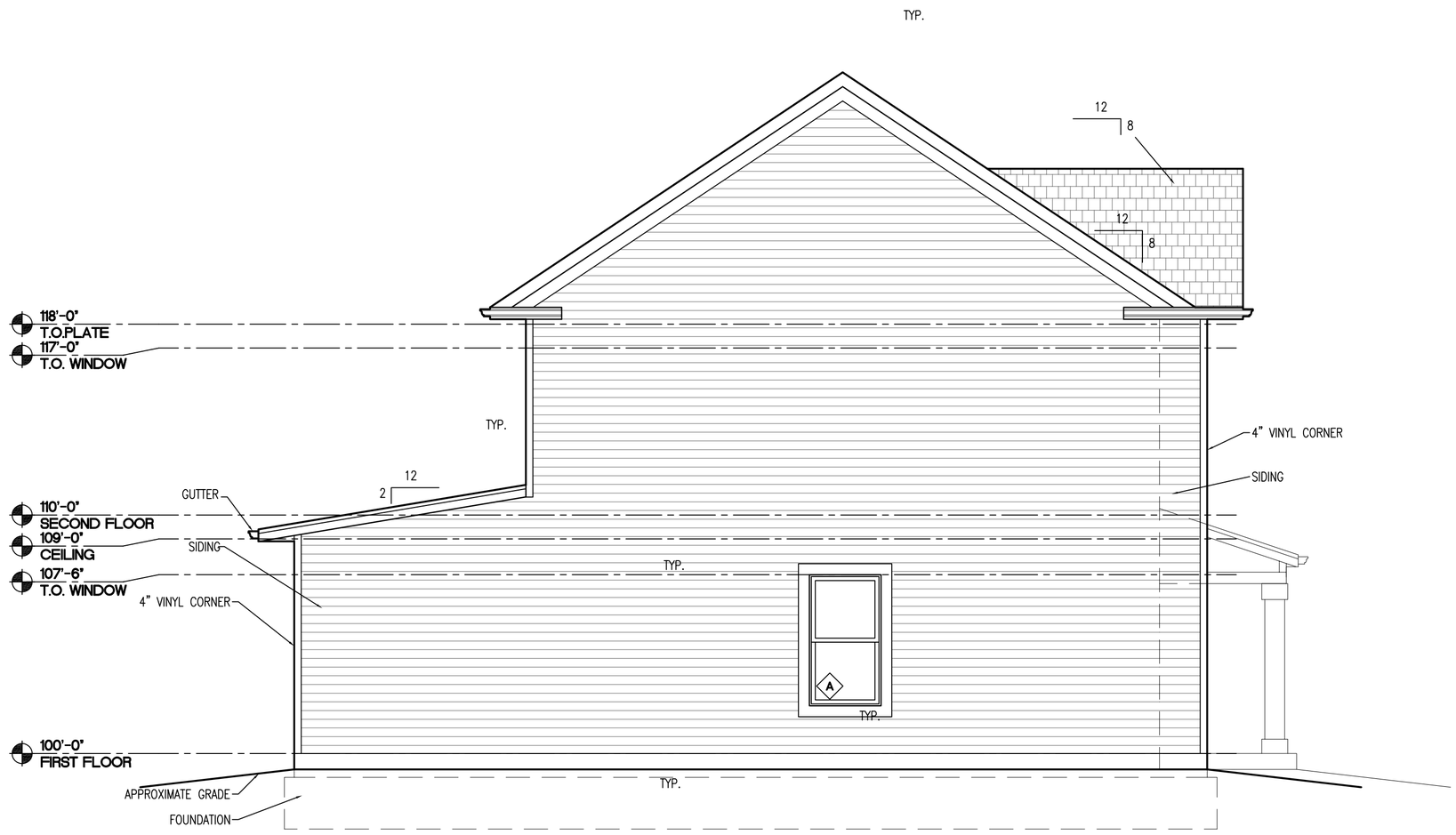

2 BUILDING 10 & 11 - RIGHT SIDE ELEVATION

A5.10 SCALE: 1/4" = 1'-0"